The Slave's Dances in BLACK BEARD

as Performed at the Royal Circus

Composed by

JAMES SANDERSON

Entered at Stationer's Hall

Price 1s.

Printed by LONGMAN and BRODERIP No. 26 Cheapside and 13 Haymarket

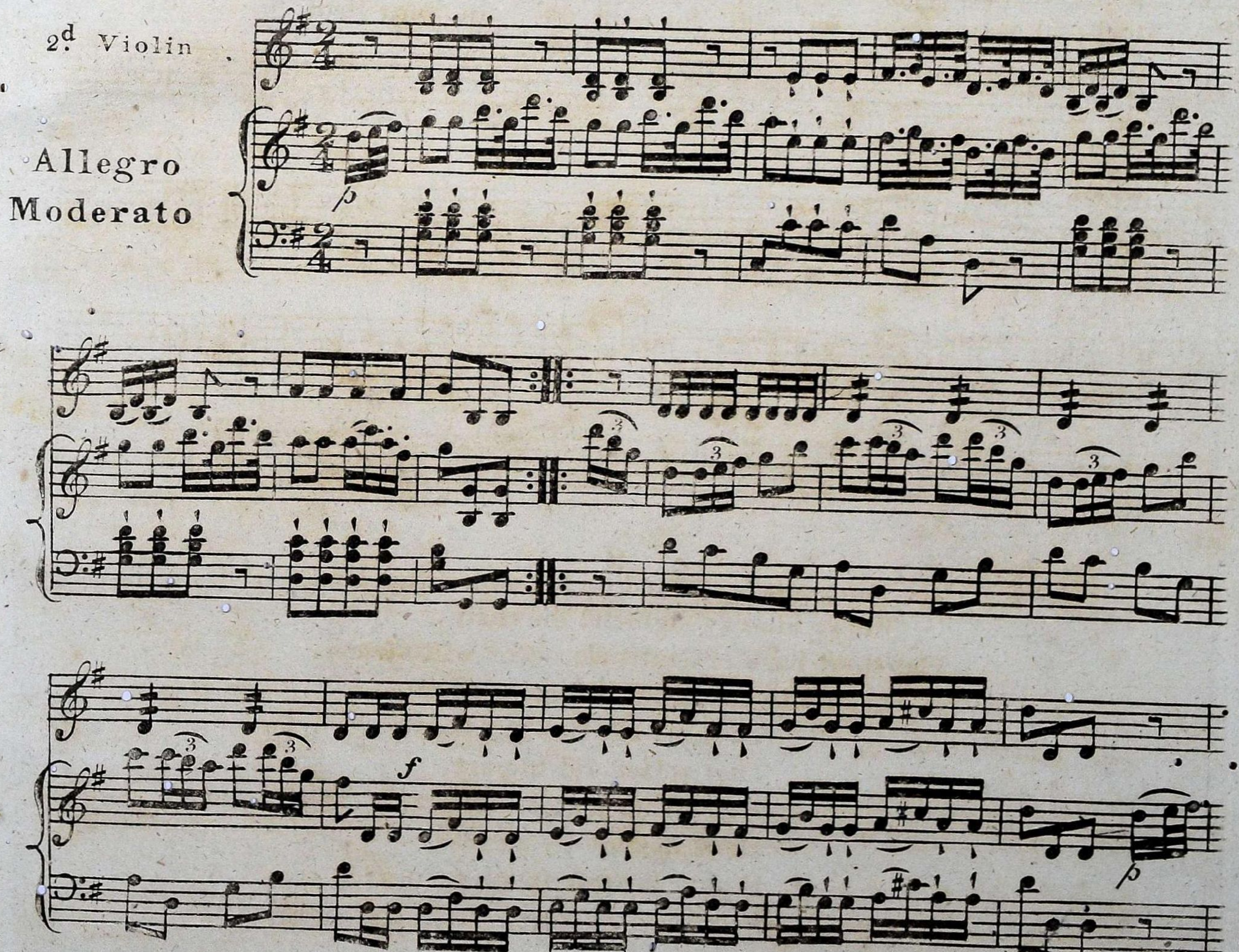

V.S.

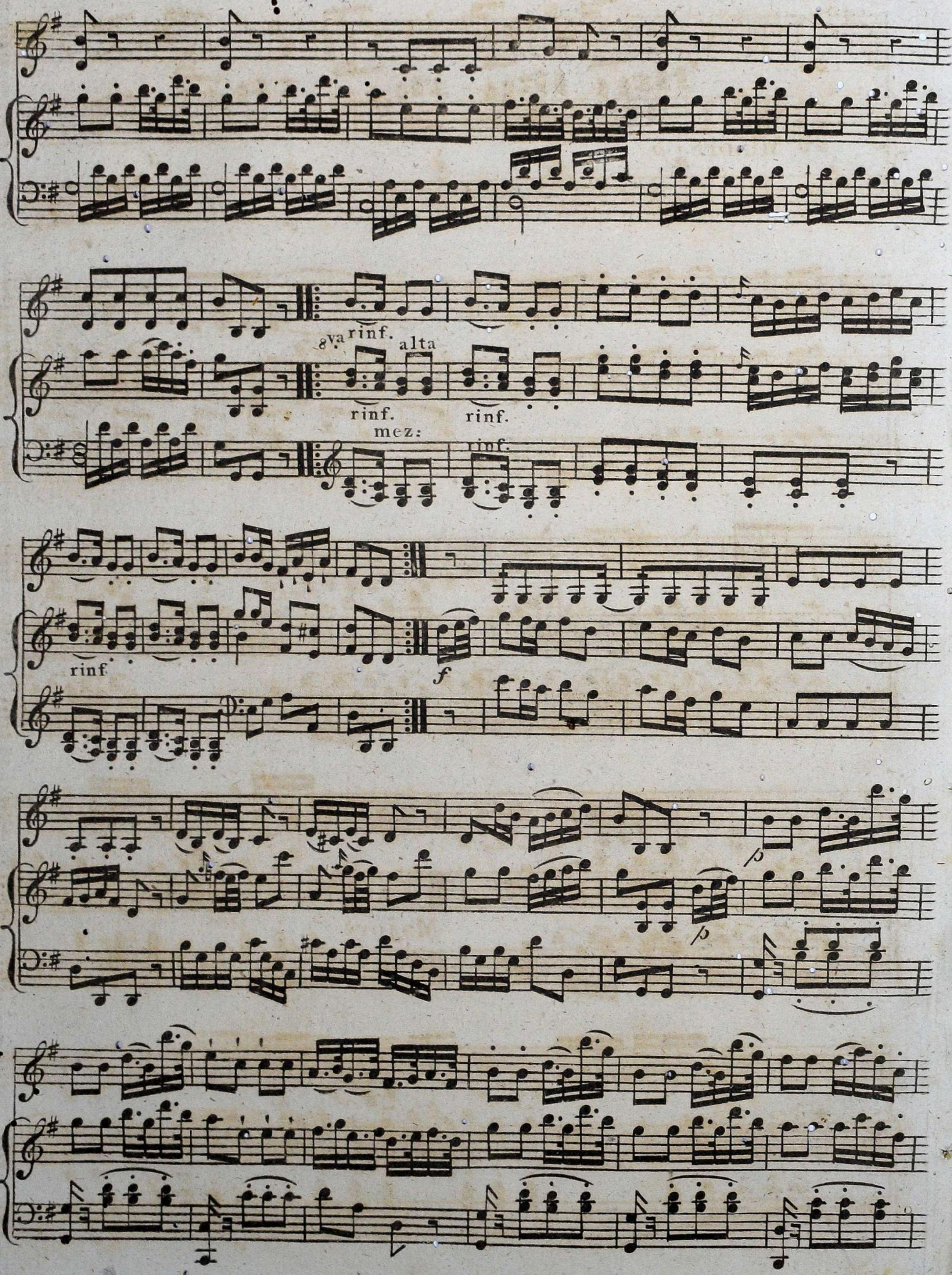
8va rinf. alta
rinf.
rinf.
mez:
rinf.
rinf
f
p
p

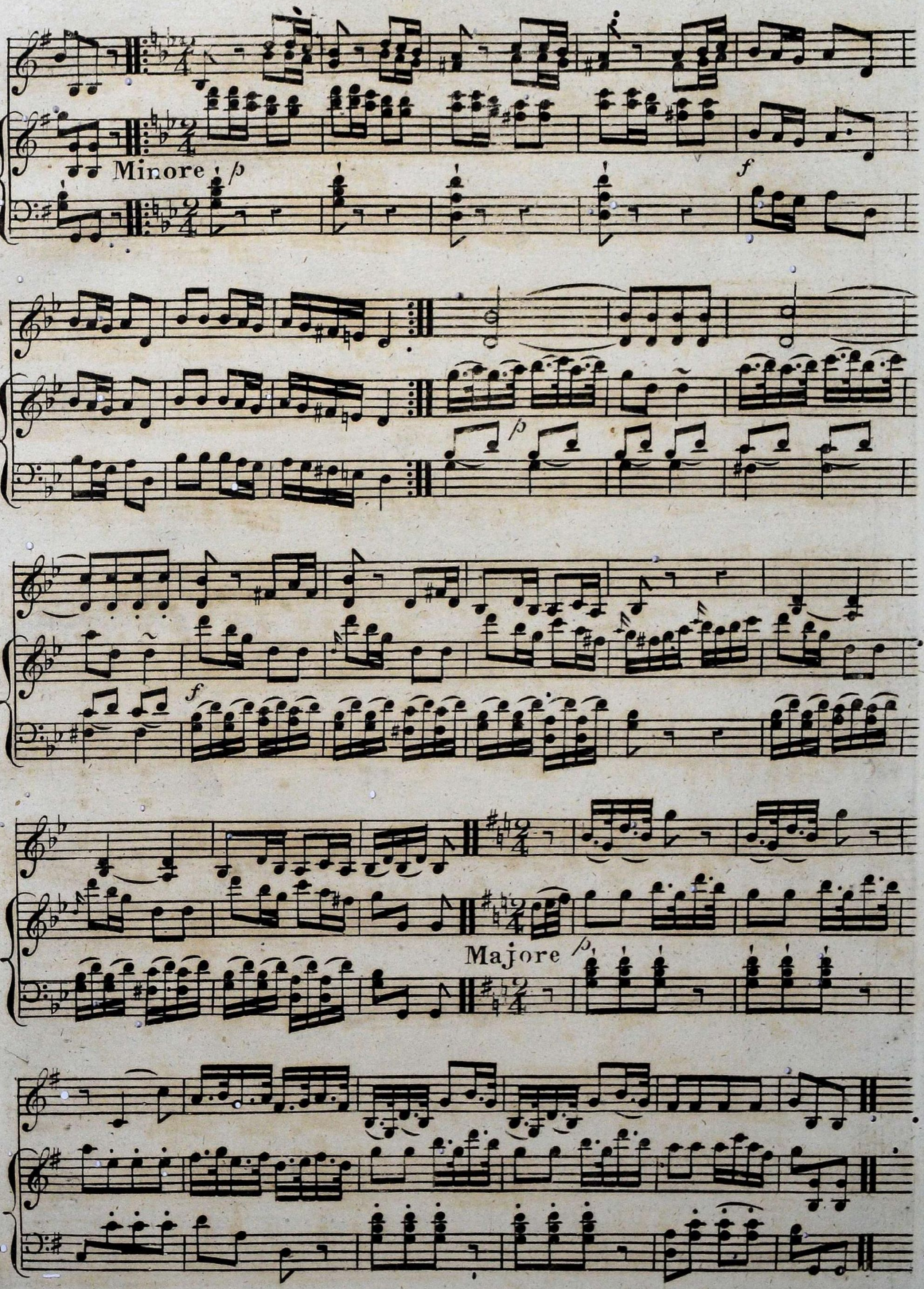
Minore
p
f
p
f
Majore
p

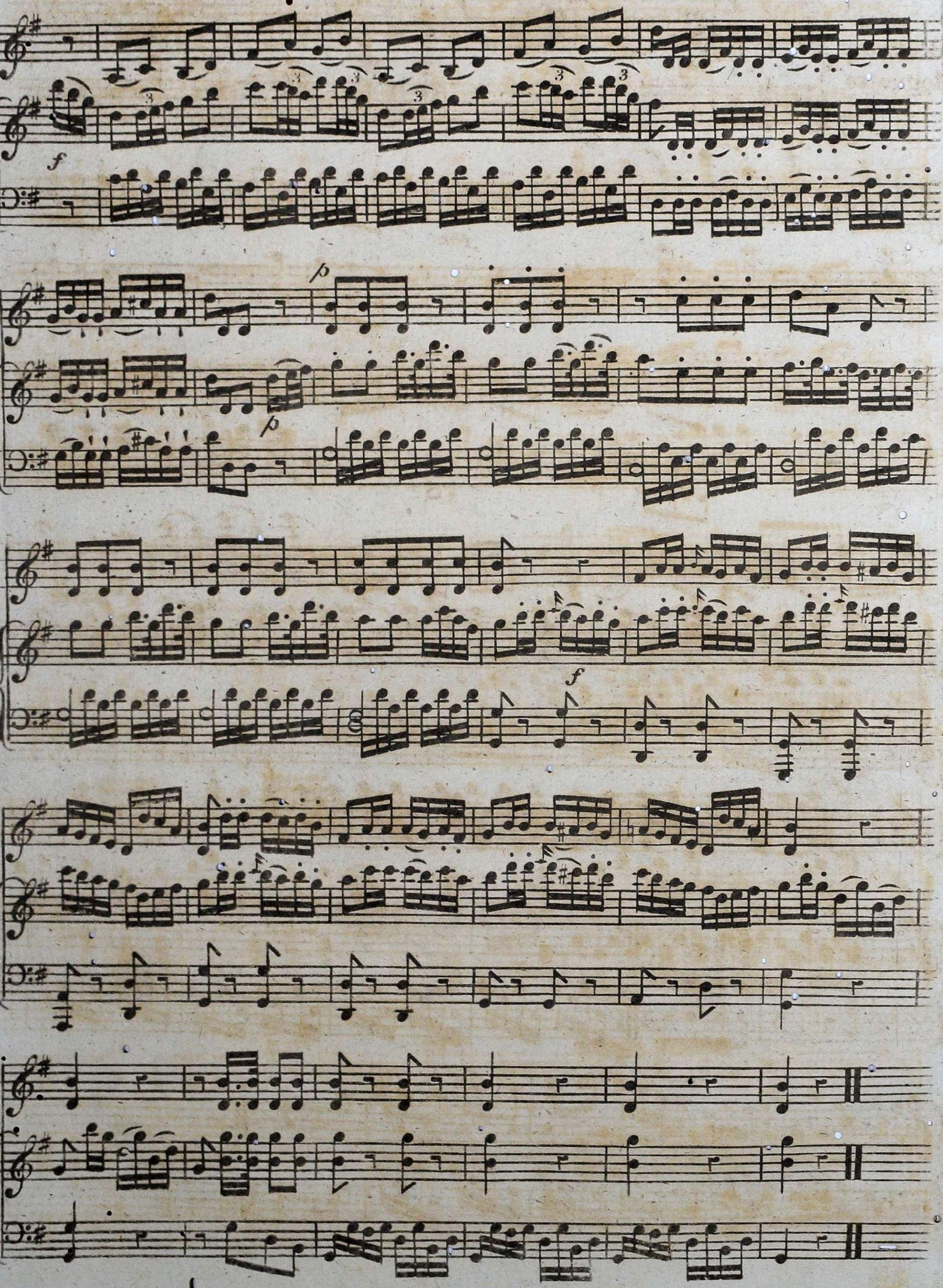
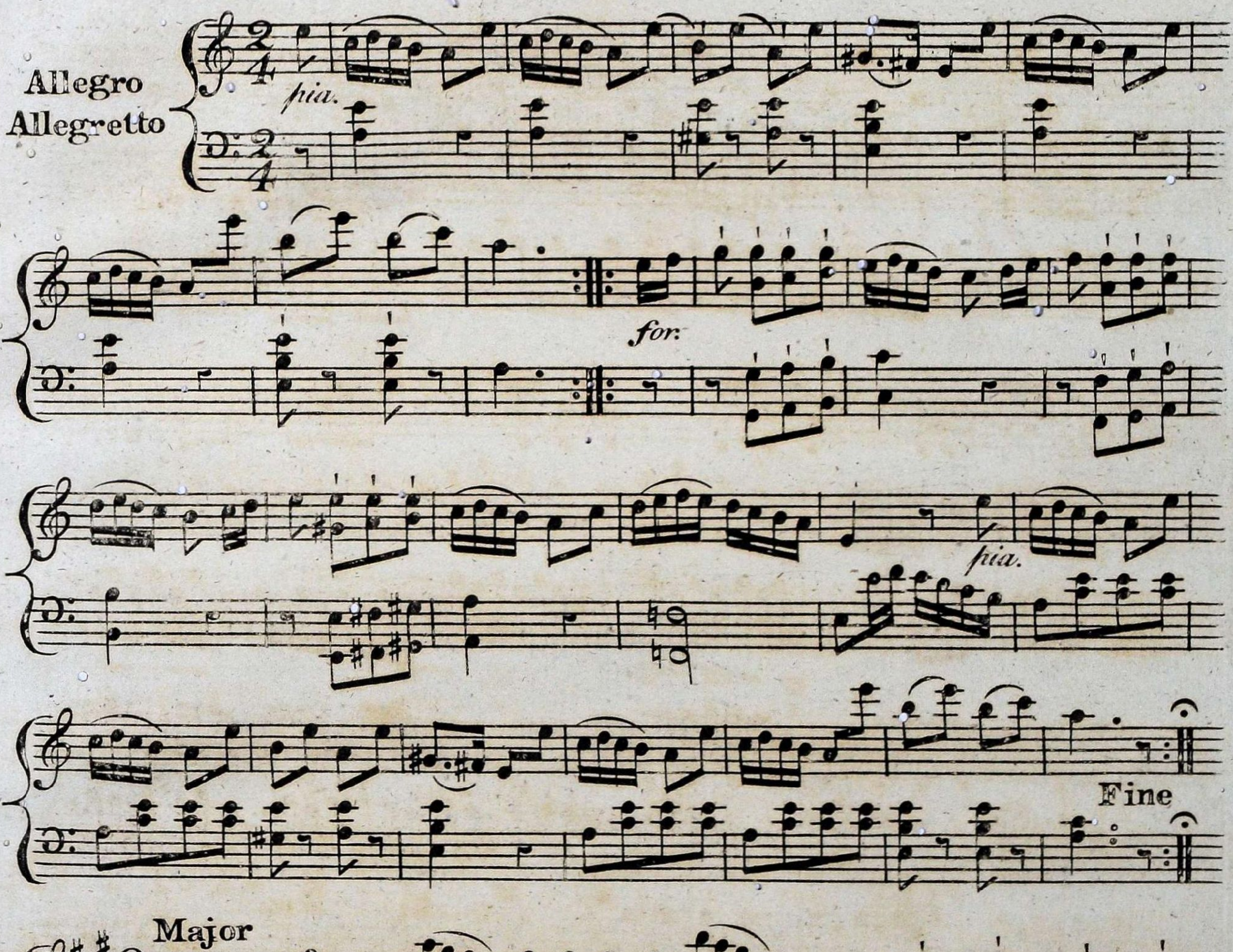
2d Dance of Slaves